







NOTES:

1. DO NOT SCALE. USE FIGURED DIMENSIONS ONLY.
2. THIS DRAWING IS TO BE READ IN CONJUNCTION WITH ALL OTHER RELEVANT ARCHITECTURAL AND ENGINEERING DRAWINGS.
3. ARCHITECTURAL LAYOUT RECEIVED FROM NIALL BRENNAN ASSOCIATES, 52 PEMBROKE ROAD, BALLSBRIDGE, DUBLIN 4. TEL : 01 478 9009 EMAIL : info@ndba.ie
4. TOPOGRAPHICAL SURVEY RECEIVED FROM NATIONAL LAND SURVEYS LTD., GAIGUE, BALLINAMUCK, CO. LONGFORD. TEL : 043-29985 EMAIL : 043-29980

LEGEND

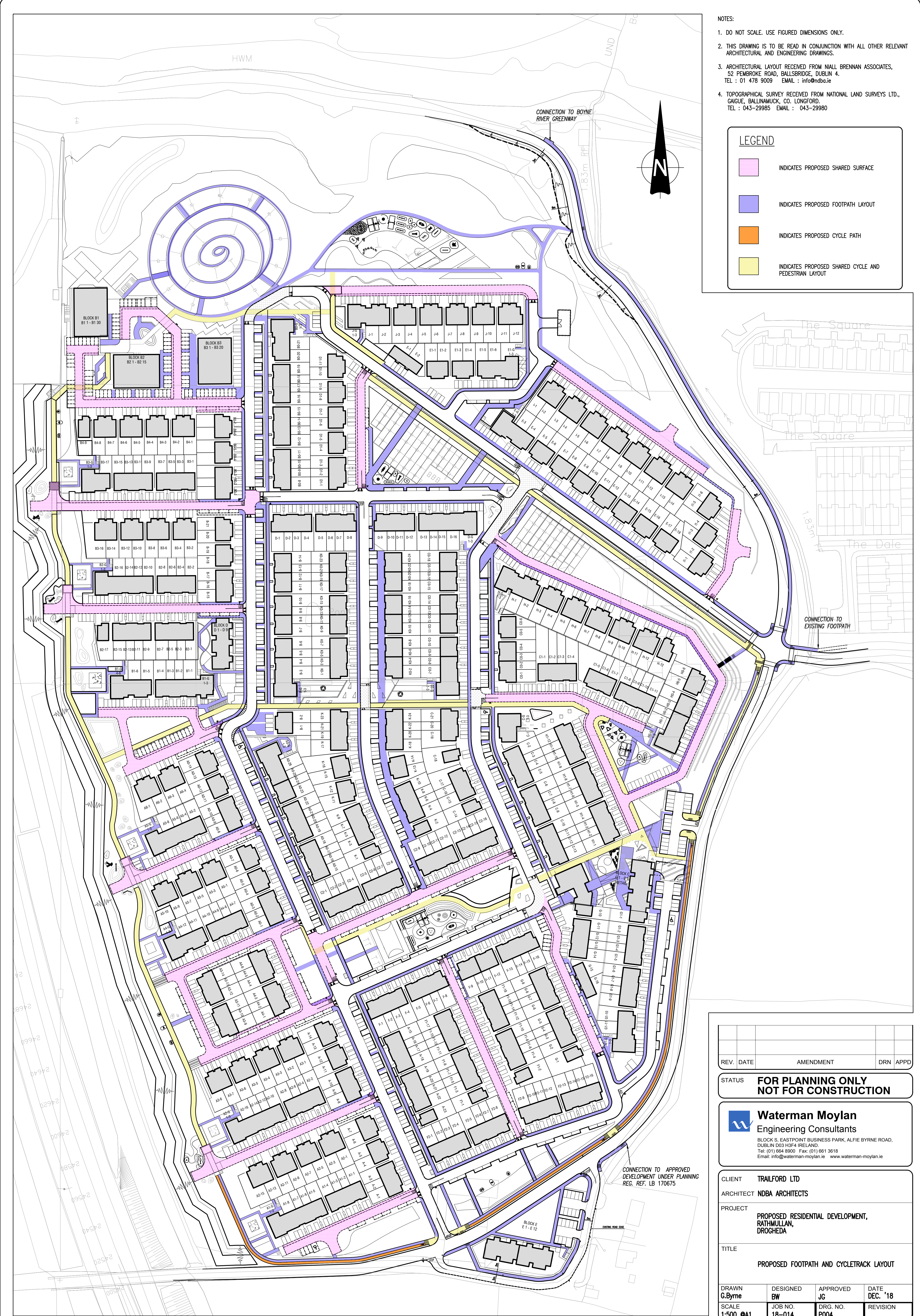
-  INDICATES PROPOSED SHARED SURFACE
-  INDICATES PROPOSED FOOTPATH LAYOUT
-  INDICATES PROPOSED CYCLE PATH
-  INDICATES PROPOSED SHARED CYCLE AND PEDESTRIAN LAYOUT



REV.	DATE	AMENDMENT	DRN	APPD
STATUS		<b>FOR PLANNING ONLY NOT FOR CONSTRUCTION</b>		
 <b>Waterman Moylan</b> Engineering Consultants BLOCK S, EASTPOINT BUSINESS PARK, ALFIE BYRNE ROAD, DUBLIN D03 H3F4 IRELAND. Tel: (01) 664 8900 Fax: (01) 661 3618 Email: info@waterman-moylan.ie www.waterman-moylan.ie		CLIENT <b>TRAILFORD LTD</b> ARCHITECT <b>NDBA ARCHITECTS</b> PROJECT <b>PROPOSED RESIDENTIAL DEVELOPMENT, RATHMULLAN, DROGHEDA</b> TITLE <b>PROPOSED FOOTPATH AND CYCLETRACK LAYOUT</b>		
DRAWN <b>G.Byrne</b>	DESIGNED <b>BW</b>	APPROVED <b>JG</b>	DATE <b>DEC '18</b>	
SCALE <b>1:500 @A1</b>	JOB NO. <b>18-014</b>	DRG. NO. <b>P004</b>	REVISION	